



PLANNING COMMITTEE

26th July 2018

(Agenda Item 7)

PLANNING APPLICATION ITEMS

LOCATION PLANS



62 Lea Crescent, Ormskirk L39 1PQ

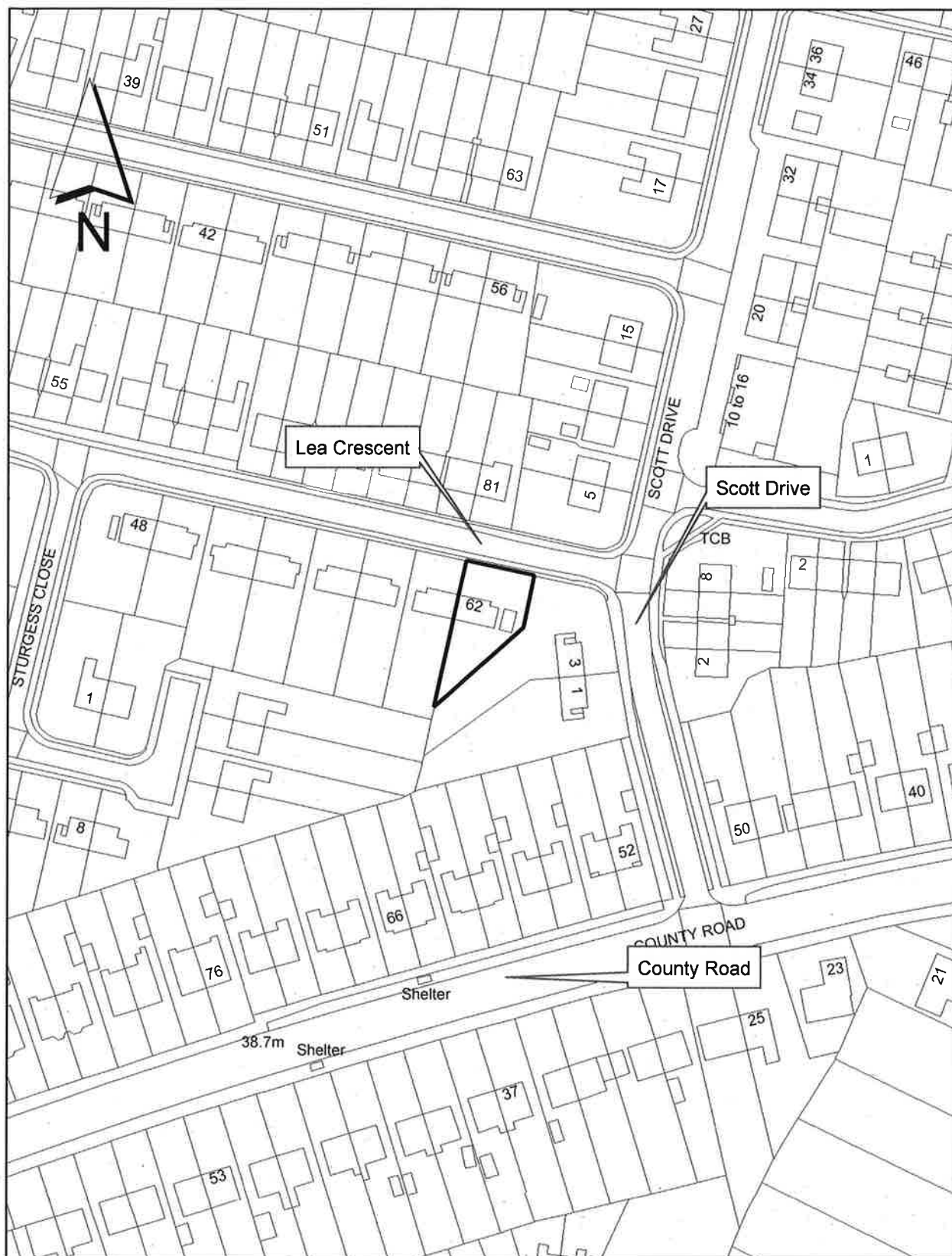

55A Pennington Avenue, Ormskirk L39 1NG

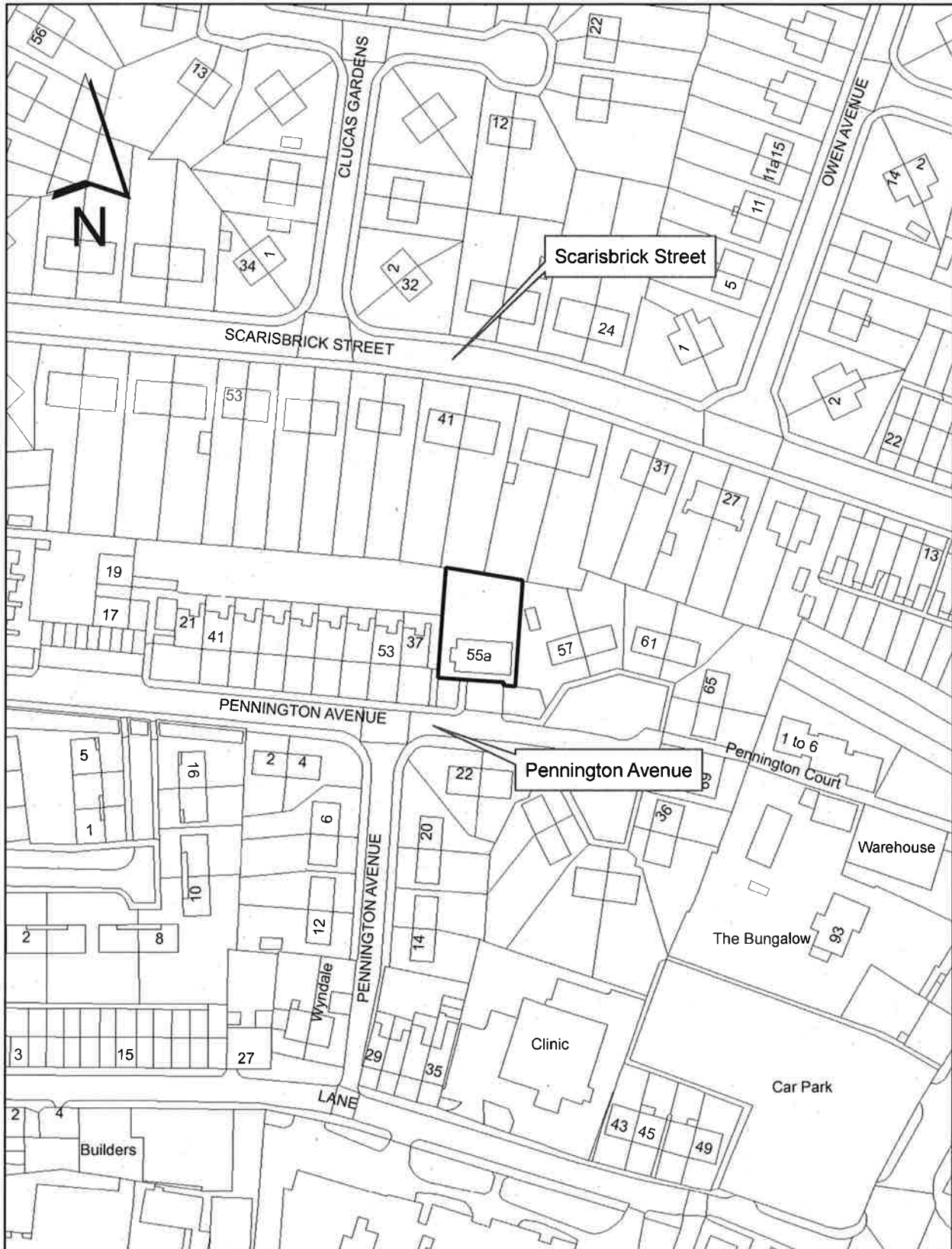

9 Rimmer Green, Scarisbrick PR8 5LP

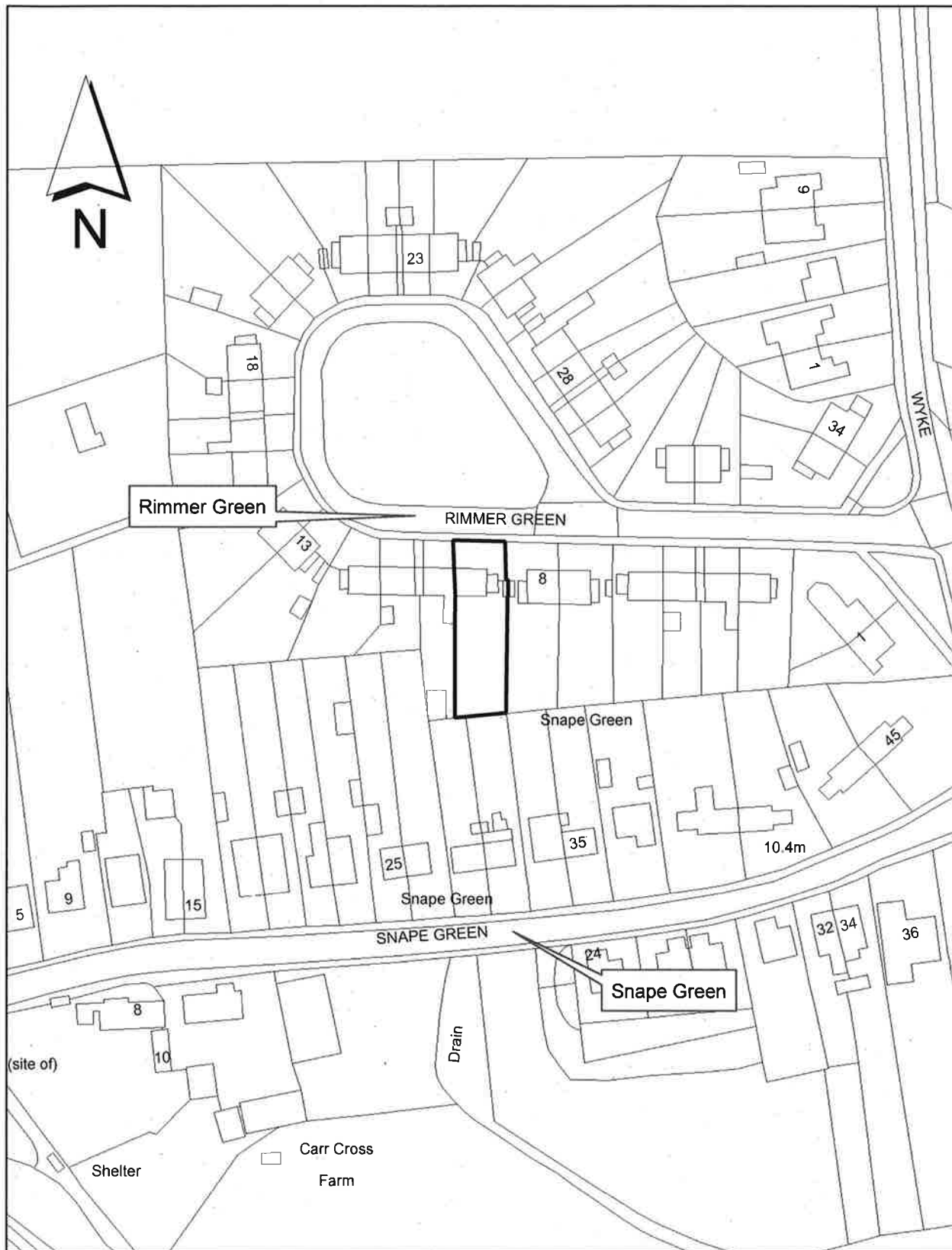



Sisters of Notre Dame Convent, Lancaster Lane, Parbold, Wigan
WN8 7HT

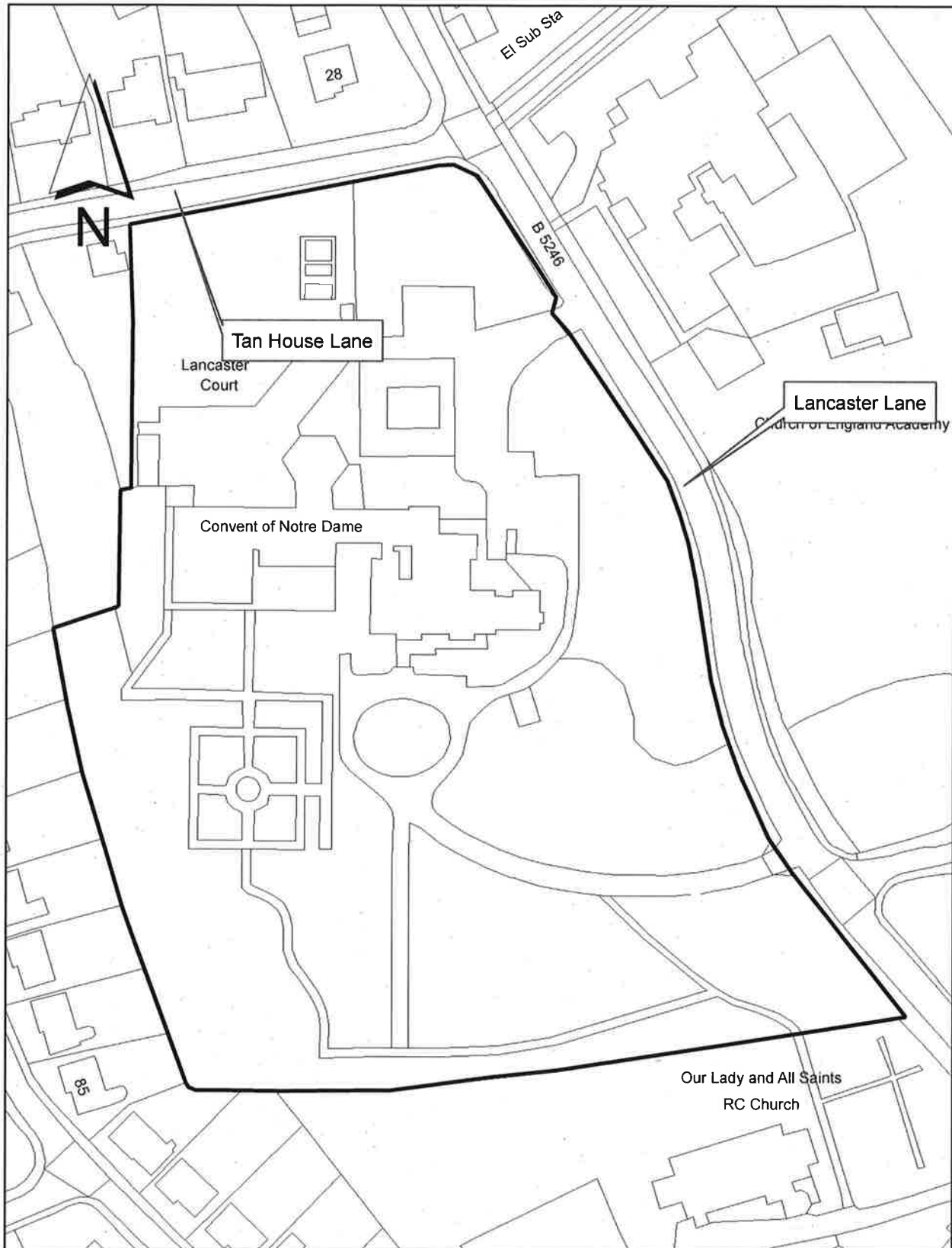



Land to the east of Lords Cottage, Hall lane, Lathom and Pilkington Technology Centre, Hall Lane, Lathom L40 6JB

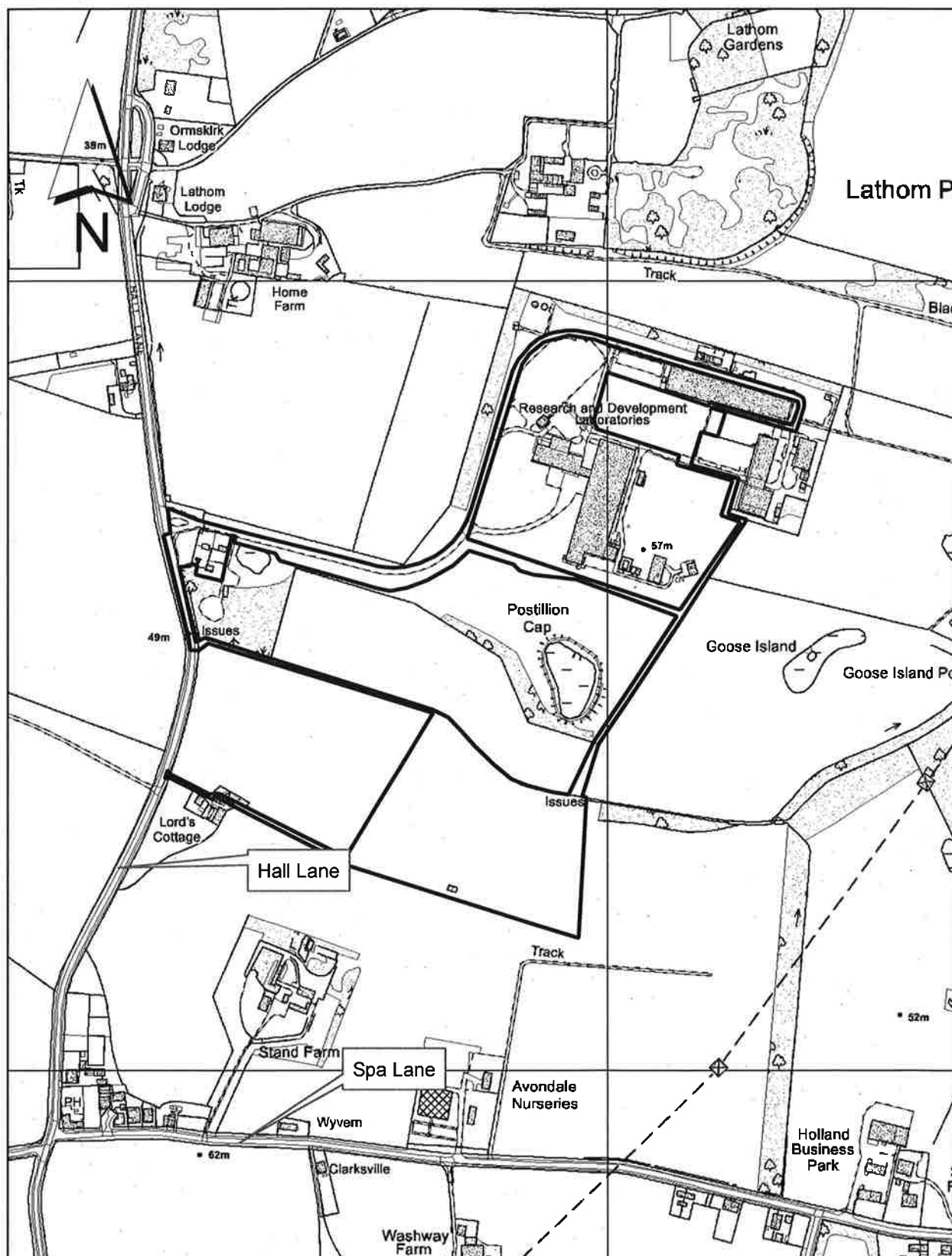



14A New Cut Lane, Halsall, Southport PR8 3DN





50 St Helens Road, Ormskirk L39 4QT

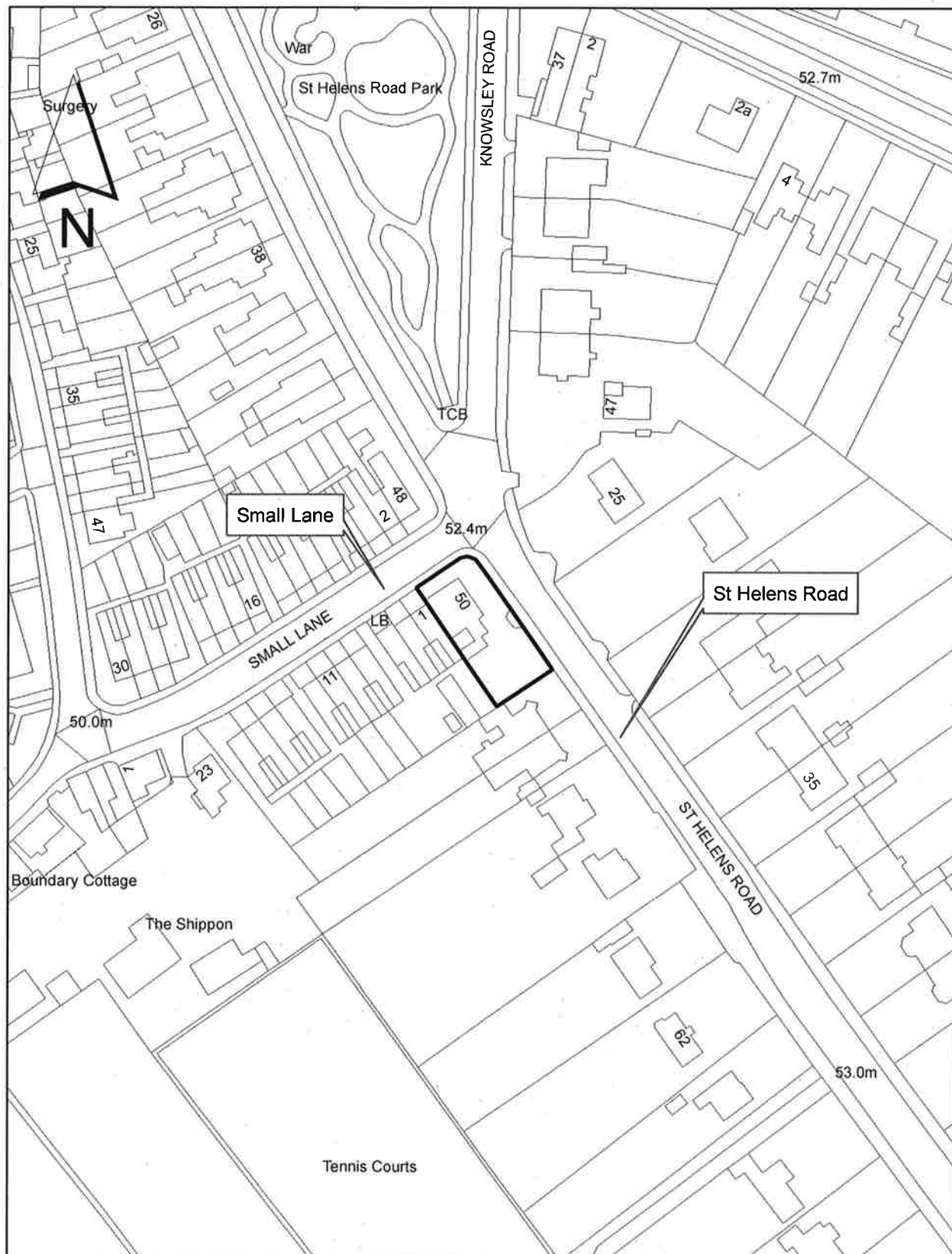



Halton Castle Inn, Crosshall Brow, Westhead, Ormskirk L40 6JF

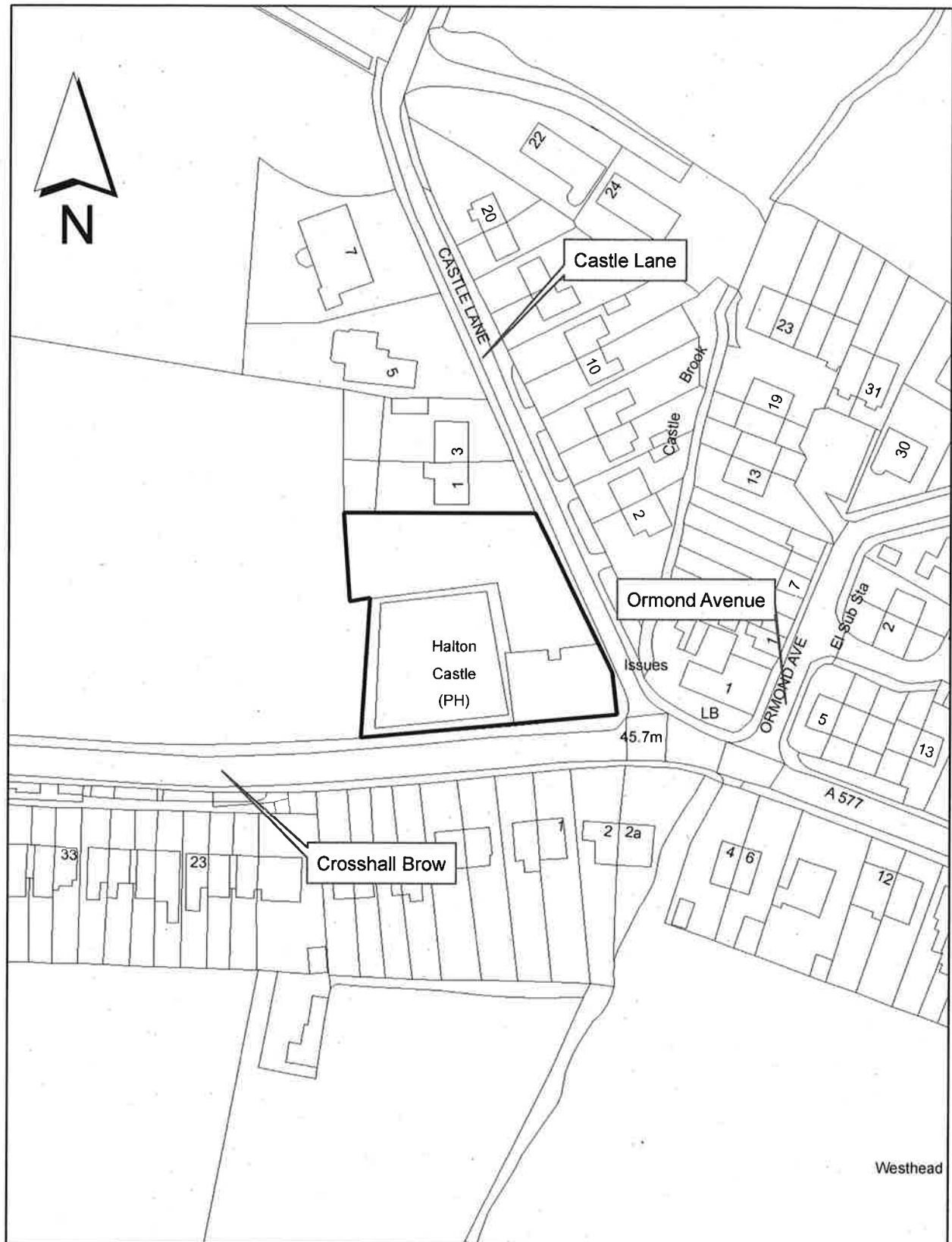



Former Ainscough Mill, Mill Lane, Burscough L40 5UX

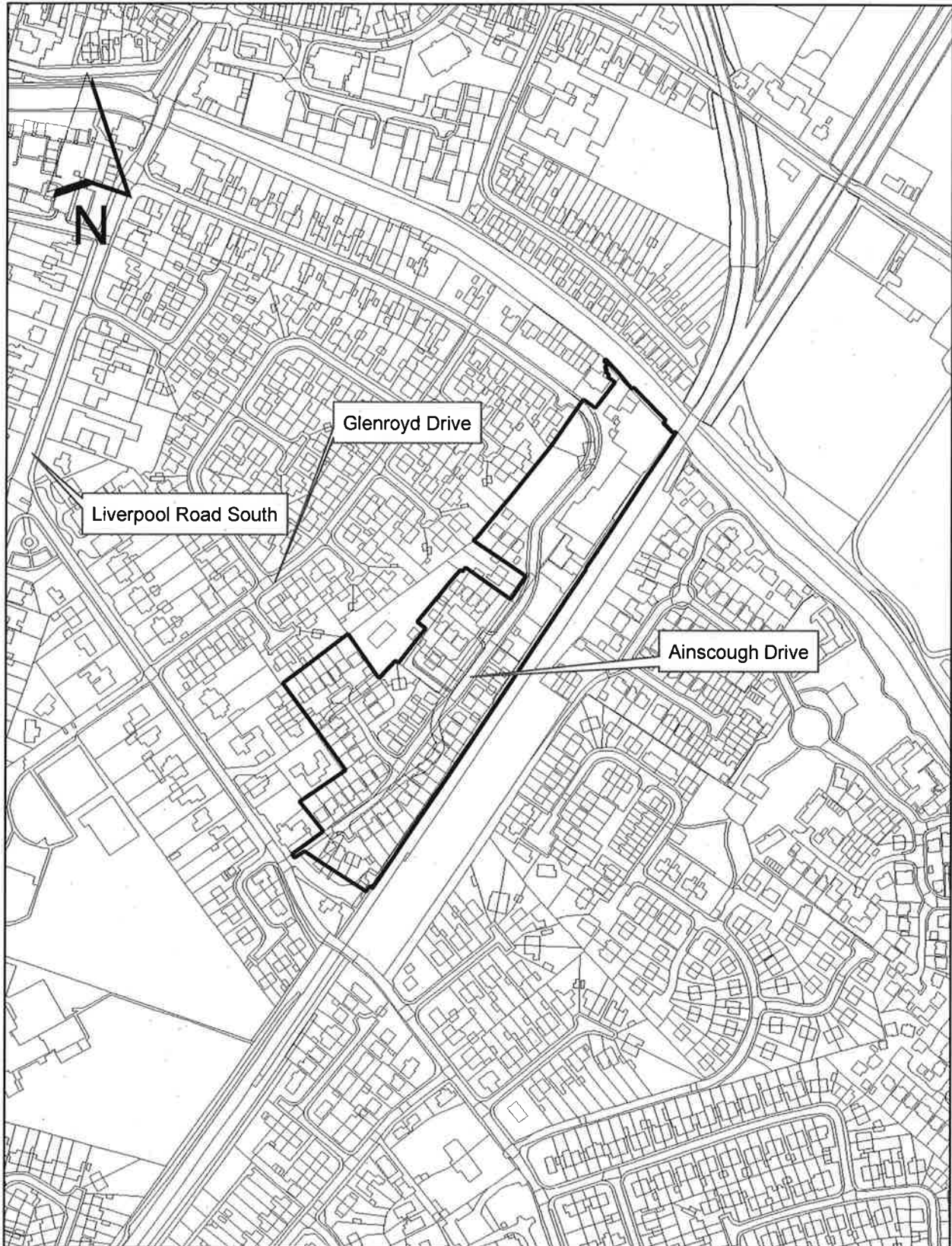



Bridge Farm, Dale Lane, Northwood, Kirkby L33 3AU

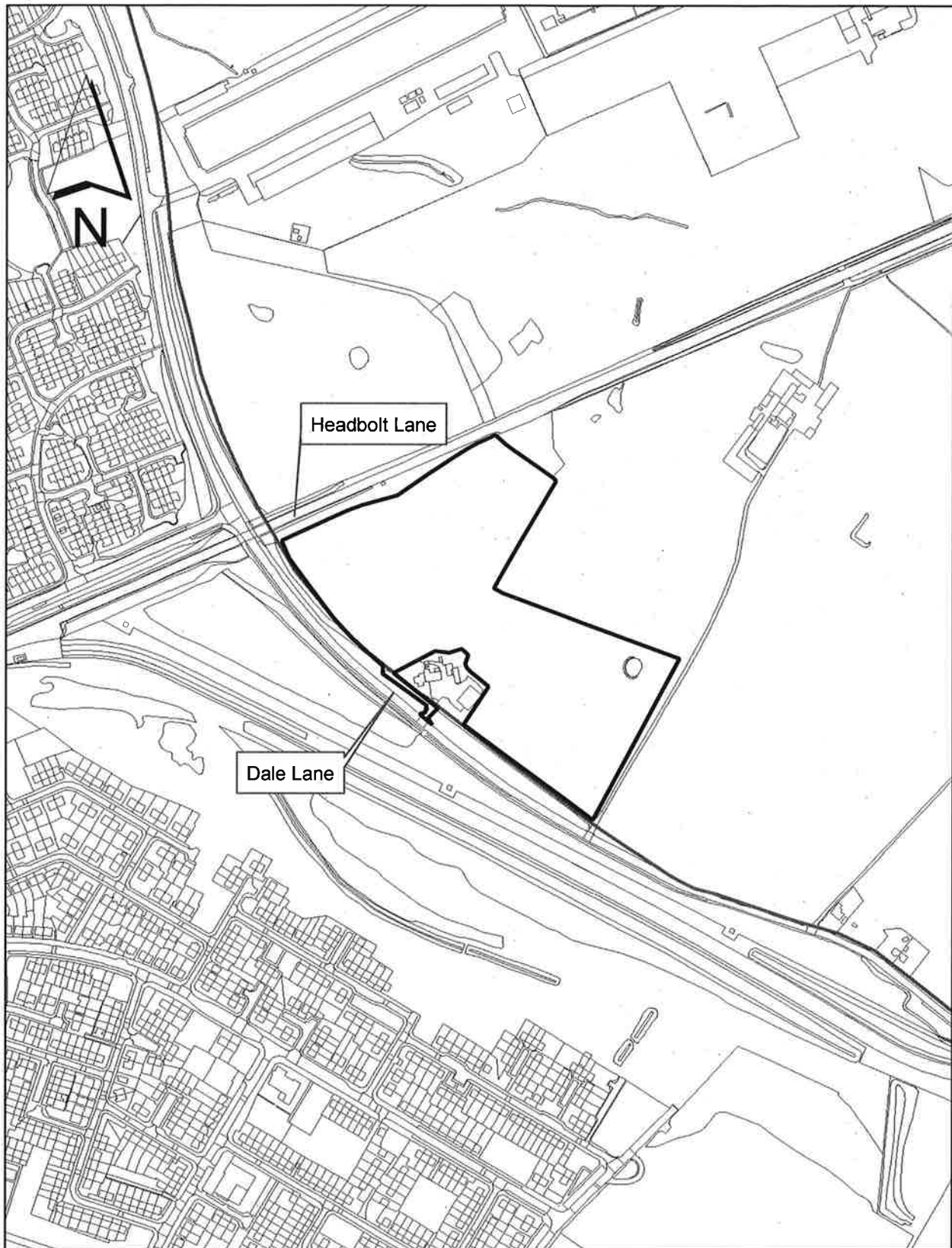



67 Gaw Hill Lane, Aughton, Ormskirk L39 7HA

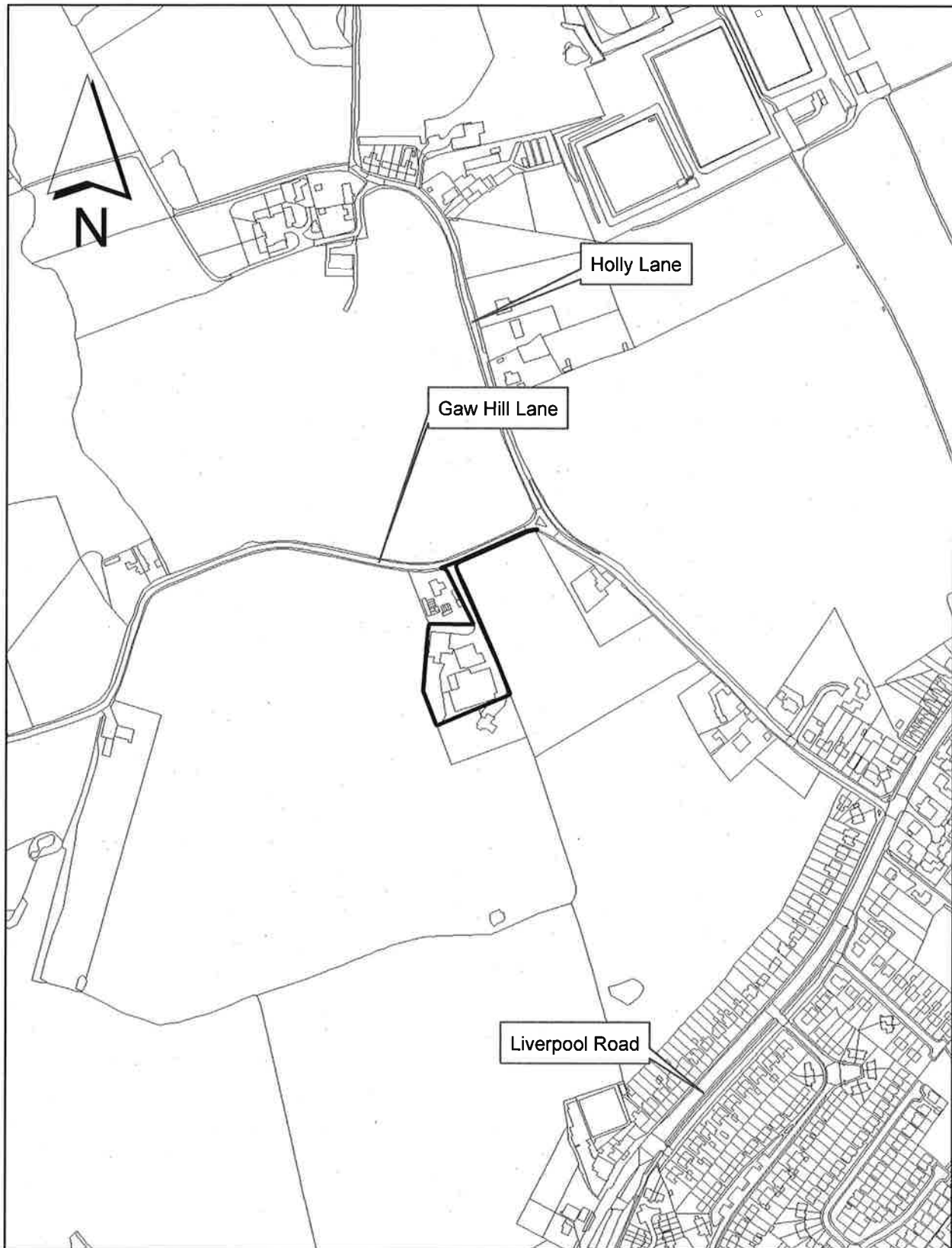



Lime Tree Barn, 59 Winifred Lane, Aughton, Ormskirk L39 5DH

